LA TÉLÉ VAUD FRIBOURG

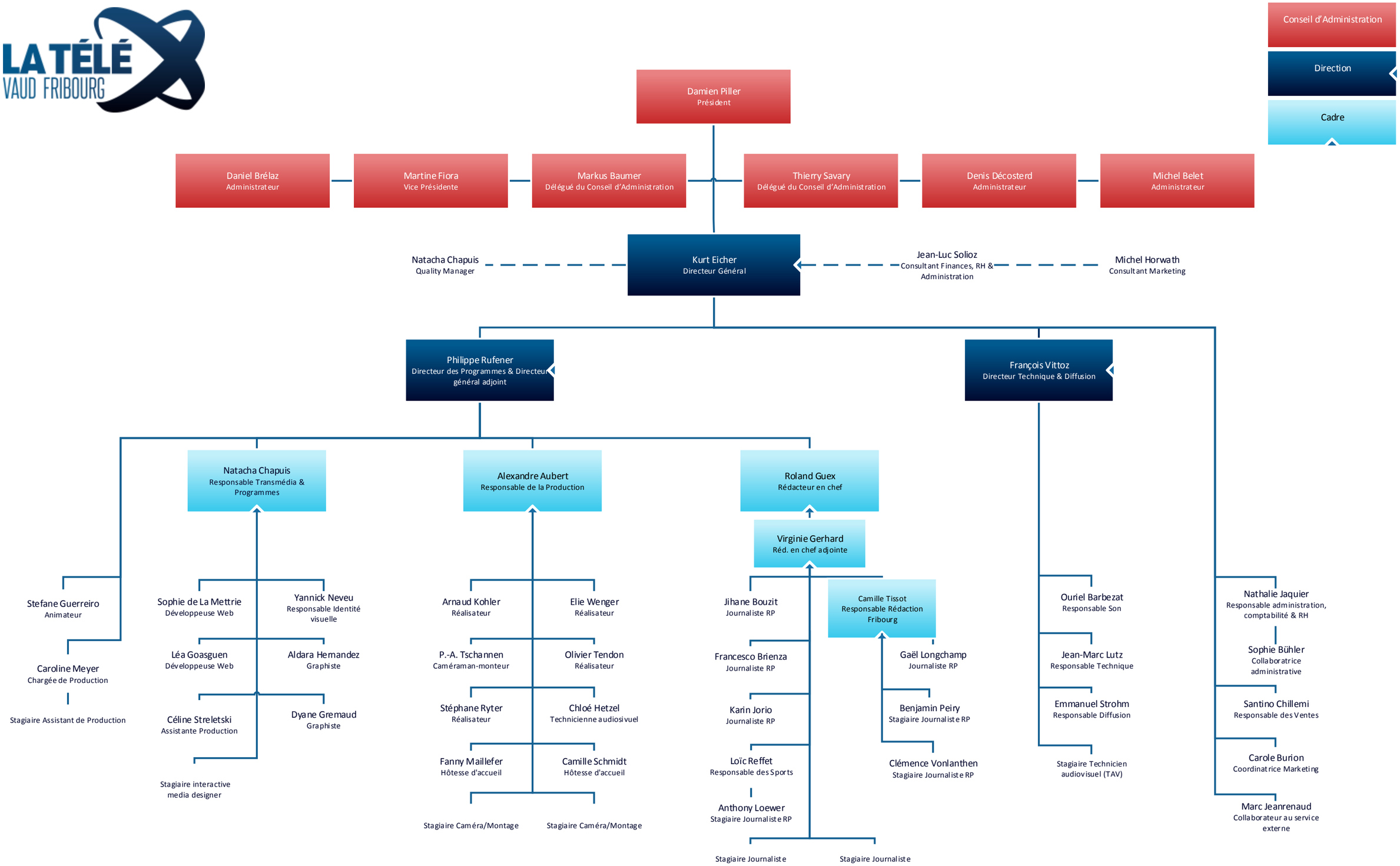


© mai 2018